

22451 340th Avenue, Revere

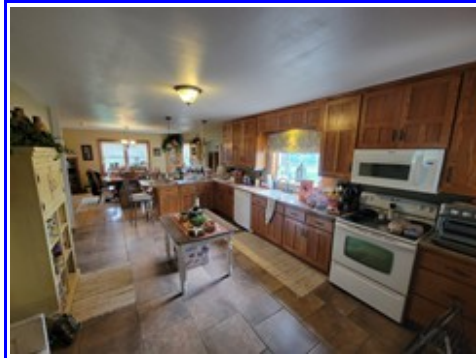

Family Room



Kitchen



Garage Interior

Listing Price: \$553,000 **MLS #: 6524827**
Finished Footage Above Grade: 2,802
Taxes with Assessments: \$2,904.00
Assessment Balance: \$0
Lot Acres: 10.38 Acres
Siding: Steel
House Roof: Asphalt(To be Replaced with Steel Prior To Sale)
Condition: Average
Basement: Full, Unfinished
Garage: 2-Car Attached, 2-Car Detached
Air Conditioning: Central Air, Mini-Split System
Heating: Forced Air(Propane), Electric Baseboard, Mini-Split System, In-Floor Heat
Fireplace: Gas
Laundry Area: Main Floor
Electrical: Breakers

Main Level

Family Room	23' x 23'	Kitchen	17' x 11'
Main Floor Bath	14' x 12'	Dining	15.5' x 15'
Mud Room	15.5' x 14.5'	Bedroom 1	13' x 11'
Living Room	15.5' x 15'	Laundry	13' x 5'

Upper Floor

Bedroom 2	15.5' x 15.5'	Bathroom	9' x 5'
Bedroom 3	15.5' x 15'	Bedroom 4	13' x 10.5'

Additional Information: Outbuilding Dimensions:
 Barn/Shop – 34' x 54' with a Lean of 32' x 54', 2-Car Garage – 24' x 30', Shed – 24' x 52', Old Chicken Coop – 16' x 24', Cabin – 20' x 28' With Working Bathroom and Shower

Inclusions: All appliances are negotiable

KNAKMUHS REAL ESTATE

690 Main Street, Walnut Grove, MN

Telephone #: 507-859-2154

www.knakmuhsagency.com

Information deemed reliable but not guaranteed

